

# Advances In Prosthodontics™

New Findings & Best Practices for Cosmetic & Restorative Dentistry

## INSIDE THIS ISSUE

### CASE SUMMARY:

Do You Have a Patient With This Situation? (see photos on right)...

Background and Treatment pages 1-2

Provisional and Final Prosthesis page 3

### HAVE A LAUGH:

Denture Dessert... page 3

### COMPLEX CASES:

Dr. Maratta's Specialized Training & Skill Help with Patients in These Situations... page 4

© Sams Media Group, LLC

## Do You Have a Patient with Loose Teeth?

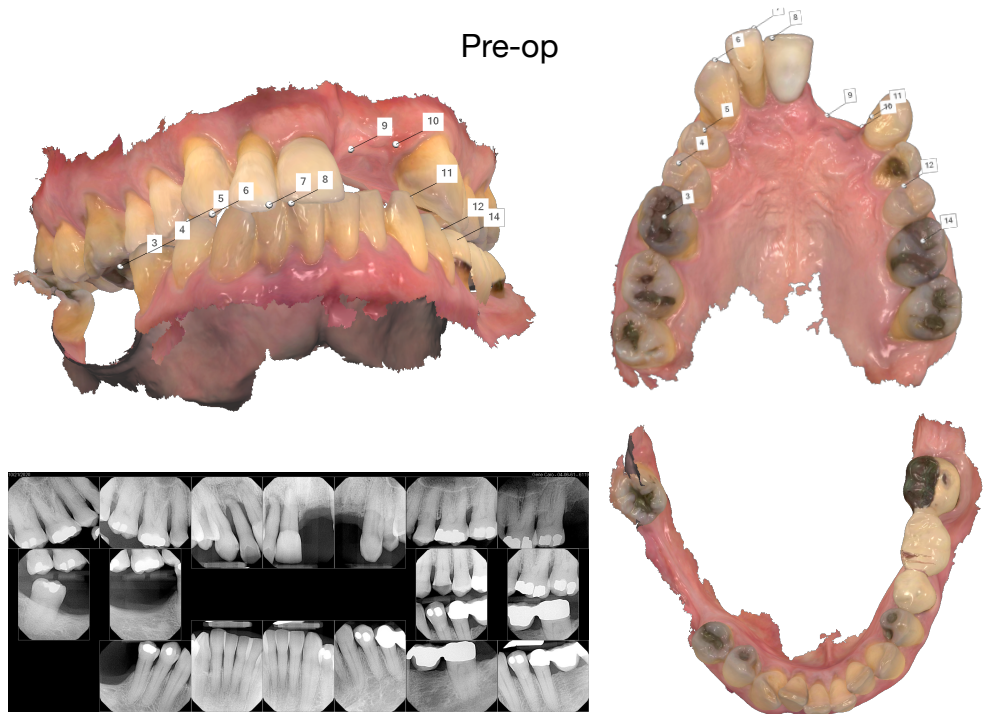

Here's the story of a patient who was referred from another dental professional...

If you have a patient with several missing, broken or severely worn teeth, — or another complex situation — they may be a candidate for oral rehabilitation with the assistance of an advanced Prosthodontist.

Read more on the next page...

### ◆ Do you want another opinion on a complex case? Or to talk and share ideas?

There are many ways we can help each other by working together on complex cases and by sharing knowledge and experience. With your reputation for quality dental care, and my experience with restorative treatments, we can work together on advanced cases and both benefit! If you'd like to discuss a treatment, or talk on the phone about how we can help each other, please call or email my office with specific days and times when you're available.

### Prosthodontic Publication

#### Want to see recent issues?

Stay informed on new findings and best practices for cosmetic and restorative dentistry. See more examples of complex cases online at:

**AdvancedProsthodontist.com / Maratta**



## CASE SUMMARY: Fixed Maxillary Reconstruction

by Francesco P. Maratta, DMD, FACP  
Board Certified Prosthodontist

Patient “Fred” was referred to me by another dental professional in the area due to his complex needs. At 60 years old, Fred presented with loose teeth in his maxillary arch. He had diabetes, but was a non-smoker.

We discussed three treatment options: (1) Removable Denture, (2) Implant-Retained Denture, or (3) Fixed Denture. Fred chose the fixed option.

As a prosthodontist, I have experience with complex cases, and can plan multi-stage treatments that coordinate with a patient’s general dentist and other dental specialists.

Fred’s treatment plan was a staged approach using teeth #4, 6, 11, 13 to support fixed provisional, while 6 Nobel Parallel CC Ti Ultra implants were placed after extractions. His treatment was completed in 11 months with the following sequence:

- **Appointment 1** — pre-radiographs, intraoral scan for the upper fixed provisional
- **Appointment 2** — prep and temp, extract all teeth except #1, 2, 4, 6, 11, 13, 15; then graft sockets; molars kept to improve occlusal/excursive success.
- **Appointment 3** — three months later, implant placement.
- **Appointment 4** — four months later, uncover implant.
- **Appointment 5** — one month later, implant level impression.
- **Appointment 6** — one month later, extract #4, 6, 11, 13; place custom abutments and cement PMMA prototype.
- **Appointment 7** — one month later, scan abutments and PMMA.
- **Appointment 8** — one month later, insert final Zirconia Bridge and cement with Premier Implant cement.

Continued on next page...

Abutment Scan and Photo

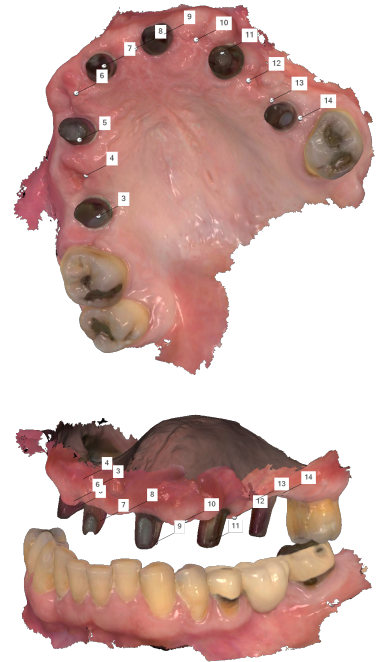

Final photos on next page...

### ◆ Do you have a patient in Fred’s situation? Or another complex case?

If you have a question about a case and want another opinion, give my office a call. Or, if there’s a case that you want to work together on, please fill out and send in the enclosed referral form.

My office and I will take great care of your patient and keep you informed. Dental professionals refer to me as **The Complex Case Specialist™** because I perform complex cases every day.

Provisional

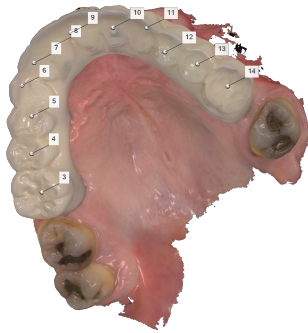

Occlusion



Excursive



Implant Placement Staged Provisional



Final

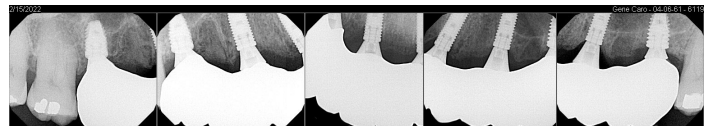

I give all referred patients a warranty and refer them back to the general dentist for regular hygiene unless advised otherwise by the referring office, depending on the patient and treatment.

If you have comments or questions about this example, please email me at:

[nhpros@att.net](mailto:nhpros@att.net)

◆ **Have A Laugh:** Denture Dessert...

I hope I made you smile during your busy day!

I take the care of patients referred to me very seriously, including knowing how to educate them so they feel comfortable.

My goal is to be a resource for your office by helping manage difficult and time-consuming procedures, restoring the function and esthetics that the patient desires, then referring them back to your office for their ongoing care.



# Dr. Frank Maratta

DMD, FACP, Prosthodontist ♦ The Complex Case Specialist™

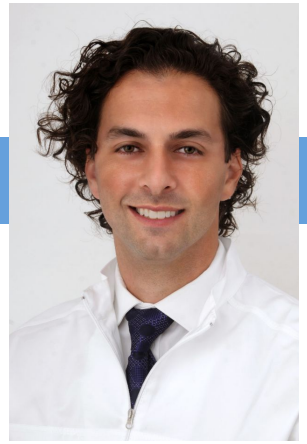

*Dr. Frank Maratta is a Board Certified Prosthodontist and works with dental professionals from all areas of New Haven County to restore the smiles and confidence of patients facing a difficult diagnosis.*

## About New Haven Prosthodontics:

New Haven Prosthodontics is Dr. Maratta's specialty practice limited to fixed and removable prosthodontics, implant prosthodontics, and all phases of esthetic dentistry. Dr. Maratta is Board Certified by the American Board of Prosthodontics, and a Fellow of the American College of Prosthodontists. Dr. Maratta's board-certified prosthodontic training and private practice experience make treatments of complex cases more successful, including:

- Patients with ill-fitting dentures, severely worn or damaged teeth can receive a single dental implant or a full arch of natural-looking teeth in a day. Dr. Maratta's skill allows him to do this, along with digital imaging for accurate placement of implants and his in-house lab to quickly make beautiful crowns.
- Patients who have suffered from traumatic injury, congenitally missing teeth, or a chronic condition can receive oral prostheses, which may be a combination of dental implants, crowns, bridges, or veneers.
- Patients with severe neglect of their oral health can receive a full mouth rehabilitation to restore function & esthetics.

## Personal Message To Fellow Dental Practitioners:

"As the referring dentist, you know your patient's mouth and have key insight into your patient's needs. I want to work with you to provide your patients with the best possible treatment outcomes. I will treat your patient in a manner that will reflect well on you and strengthen your relationship with your patient. I am here to make you look good! When your patient's care is completed, they are referred back to your office for their ongoing dental care. I am grateful for your collegueship and trust with your patients!"

## Protho Pledge

When your patient is referred:

- ✓ I will only treat what's been referred.
- ✓ I will send you updates.
- ✓ I will be part of your team, not take over your patients.

## ◆ Why other dental professionals work with a Board Certified Prosthodontist

Board Certified Prosthodontists are specialists in implant, esthetic, and reconstructive dentistry.

### 1. You have a patient requiring treatment outside your typical scope of practice.

Examples include patients with vertical dimension discrepancies, severely resorbed ridges, inadequate interarch space, severe bruxism, traumatic tooth loss, or congenital abnormalities.

### 2. You have a patient with complex needs that may drain your time.

If your patient may require treatment from several specialists, Board Certified Prosthodontists can appropriately stage and manage complex treatment plans.

### 3. You have a demanding patient who wants perfect esthetics.

Examples include patients with a high smile line or needing a single tooth replacement in the esthetic zone. Board Certified Prosthodontists are trained in selecting the best solutions for high-demand patients.

### 4. You have a question and want to discuss a case with a colleague to ease your mind.

Board Certified Prosthodontists can be an excellent resource for you to ask questions because they are trained in many types of complicated treatments. For example, you may want to consult a Board Certified Prosthodontist for complex implant-supported restorations. They can work with you or complete the treatment for you to achieve the best in both function and esthetics.